

# Lower Tier Drying Rack (DryDock®)

DR-12-L-BA

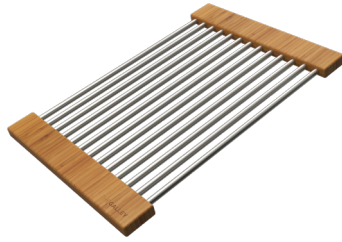

Natural Golden Bamboo

DR-12-L-GT

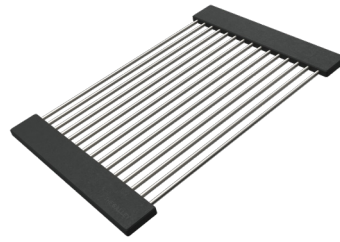

Graphite Wood Composite

DR-12-L-WH

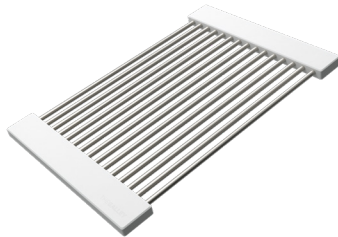

Designer White Resin

DR-12-L-GR

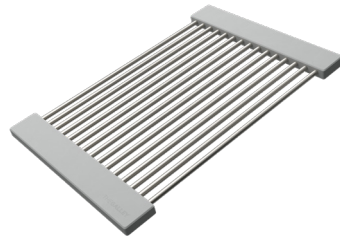

Exclusive Gray Resin

## Specifications

Stainless Steel rods\*  
Dual sided  
12 1/4" x 17"

## Material Thickness

Natural Golden Bamboo: 3/4"  
Graphite Wood Composite: 1/2"  
Exclusive Gray Resin: 5/8"  
Designer White Resin: 5/8"

## Technical Drawing

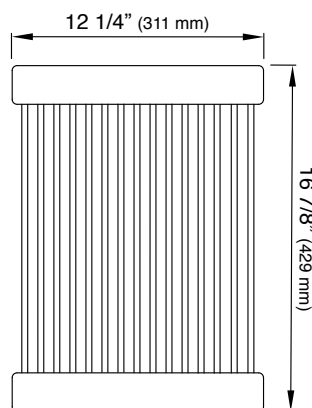

\*Stainless Steel rod diameter BA: 3/8", GT: 1/4", GR & WH: 5/16"