

Lower Tier Drying Rack (DryDock®)

DR-12-L-WA

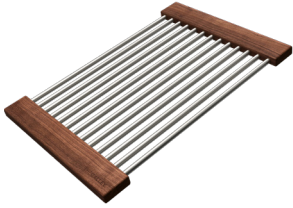

American Black Walnut

DR-12-L-GT

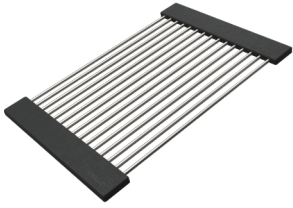

Graphite Wood Composite

DR-12-L-BA

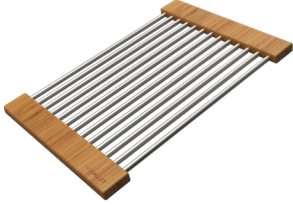

Natural Golden Bamboo

DR-12-L-GR

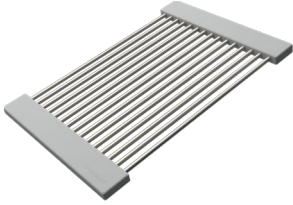

Exclusive Gray Resin

DR-12-L-WH

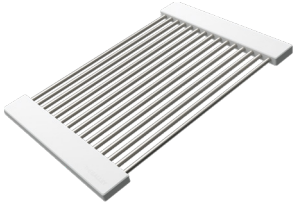

Designer White Resin

Specifications

Stainless Steel rods*
12 1/4" x 17"

*Stainless Steel rod diameter:
BA: 3/8", GT: 1/4", GR & WH: 5/16"

Material Thickness

American Black Walnut: 3/4"
Graphite Wood Composite: 1/2"
Natural Golden Bamboo: 3/4"
Exclusive Gray Resin: 5/8"
Designer White Resin: 5/8"

Technical Drawing

