

# Lower Tier Mini Drying Rack

DR-06-L-WA

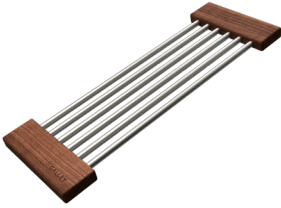

American Black Walnut

DR-06-L-GT



Graphite Wood Composite

DR-06-L-BA

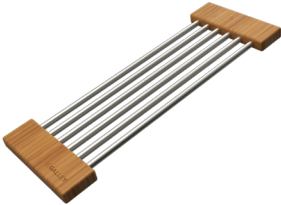

Natural Golden Bamboo

DR-06-L-GR

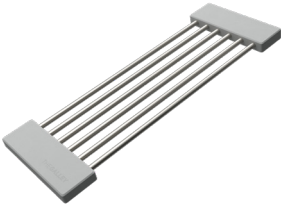

Exclusive Gray Resin

DR-06-L-WH

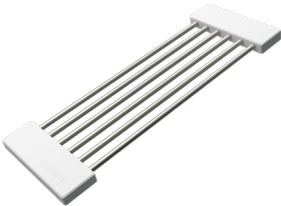

Designer White Resin

## Specifications

Stainless Steel rods\*  
6" x 17"

\*Stainless Steel rod diameter:  
BA: 3/8", GT: 1/4", GR & WH: 5/16"

## Material Thickness

American Black Walnut: 3/4"  
Graphite Wood Composite: 1/2"  
Natural Golden Bamboo: 3/4"  
Exclusive Gray Resin: 5/8"  
Designer White Resin: 5/8"

## Technical Drawing

